Huang Hun - C Major

Arranged by Handoyo

Visit http://handoyo-sologuitarist.blogspot.com

Make a donation to get the complete GuitarTAB

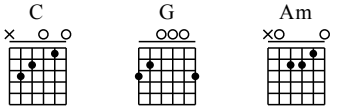
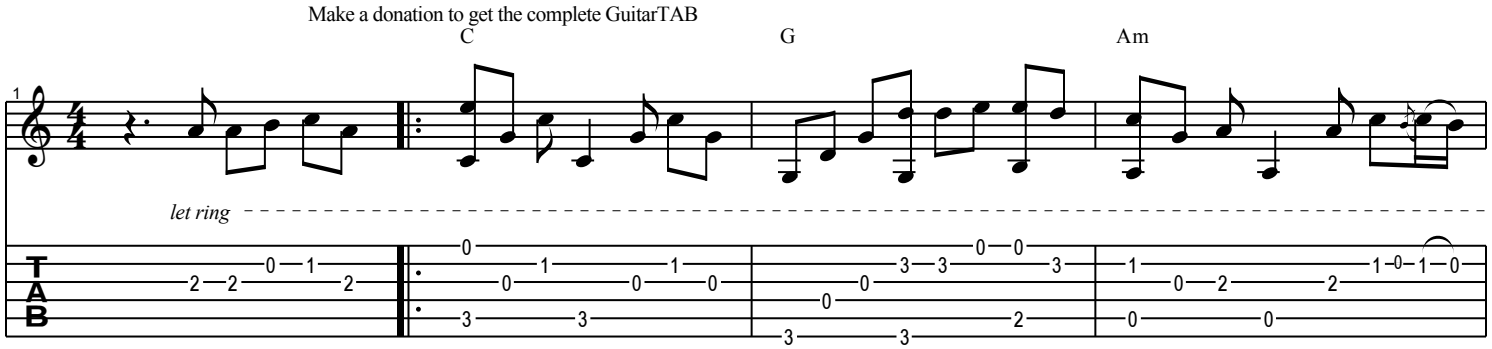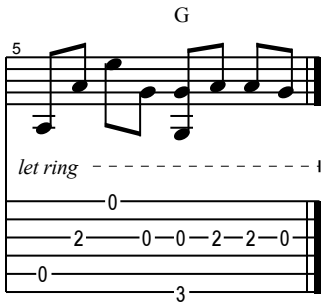
Moderate ♩ = 75