We Are The World - C Major

GuitarTAB arranged by Handoyo

Buy full GuitarTab at : www.handoyomia.com

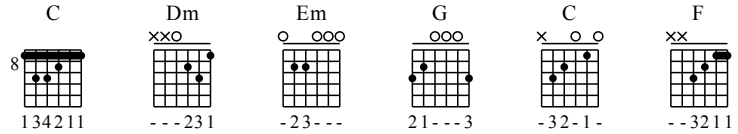
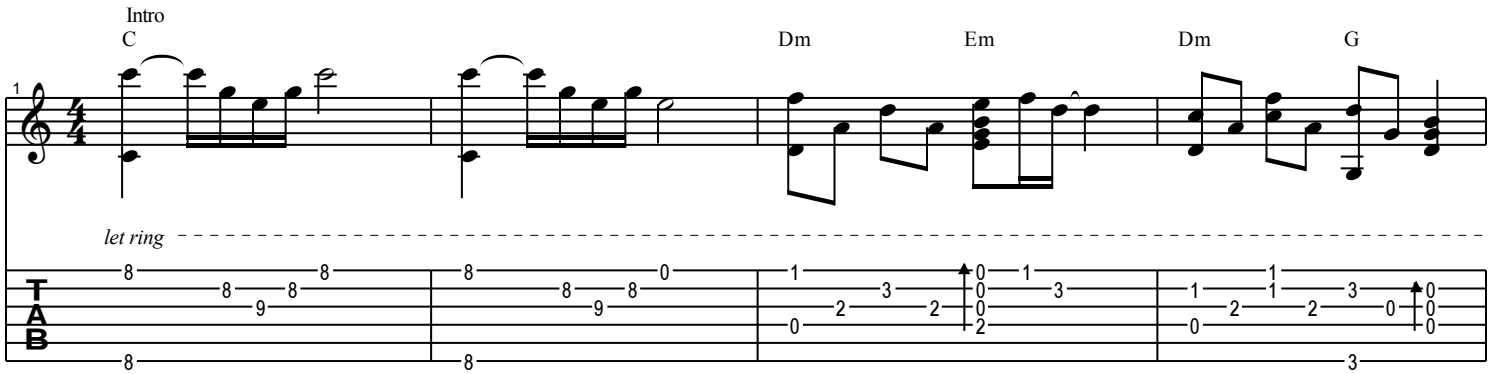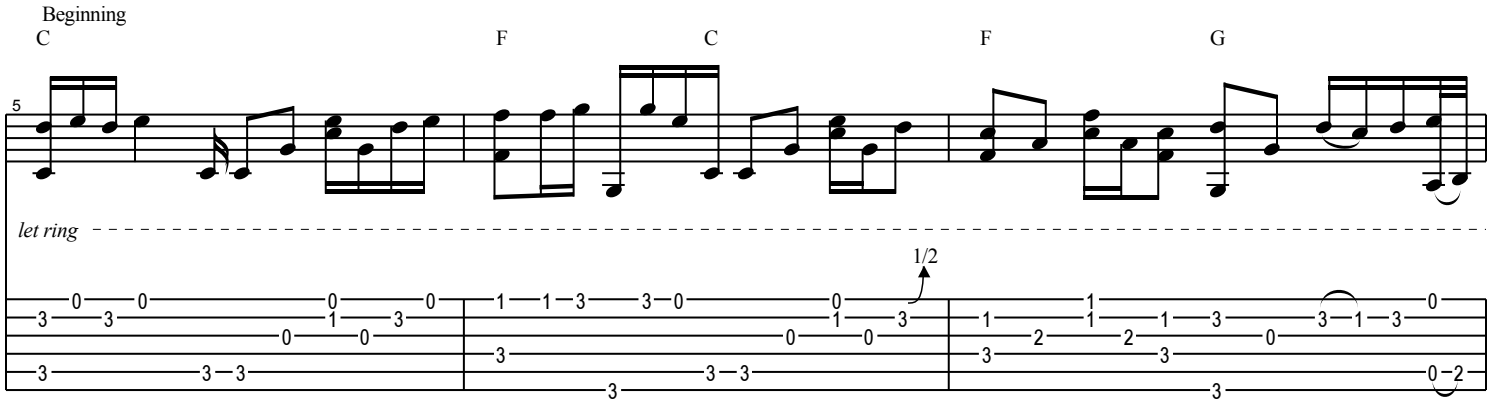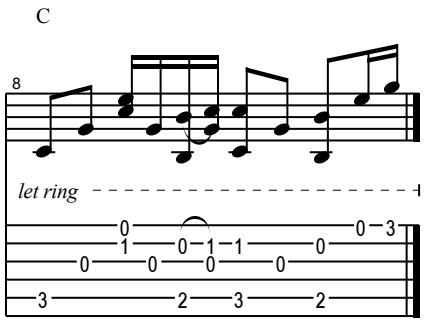
Moderate ♩ = 70